

**Date:** 28.10.2025

**Time:** 22:00 hrs

**Subject:** BULLETIN NO: 1

**Document No:** 1.1

**From:** The Clerk of the Course

**To:** All competitors / crew members

Number of pages: 3 Attachments: 3 (7 pages)

**APPROVED BY THE FIA – 28.10.2025**

## A) Amendments to the Supplementary Regulations of the Rally

### 1. INTRODUCTION

#### 1.3 DISTANCE

Rally total distance: ~~923,01~~ **933,87** km

### 2. ORGANISATION

#### 2.2 VISA NUMBERS

FIA Visa Number: **13WRC/251014** Issued on **14 October 2025**

#### 2.6 FIA DELEGATES

**Assistant to the FIA Safety Delegate** **Paul NAGLE**

#### 2.7 SENIOR OFFICIALS

Competitor Relations Officers: ~~Mr. Naoto Maruyama~~ **Ms. Noriko Takeshita**

### 3. PROGRAMME AND CRITICAL DEADLINES

#### 3.3 OPENING HOURS - RALLY HQ, MEDIA CENTRE

Date	Day	Welcome Centre	Rally HQ	Media Accreditation	Media Centre
31 Oct	Fri	09:00-17:00	09:00-19:00		
1 Nov	Sat	09:00-17:00	09:00-19:00		
2 Nov	Sun	Closed	08:00-20:00		
3 Nov	Mon	09:00-17:00	08:00-20:00		
4 Nov	Tue	09:00- <b>20:00</b>	08:00-20:00	14:00-18:00	14:00-18:00
5 Nov	Wed	<b>08:15</b> -17:00	08:00-20:00	08:00-18:00	08:00-20:00
6 Nov	Thu	09:00-17:00	08:00-21:00	08:00-18:00	08:00 - *
7 Nov	Fri	09:00-17:00	06:00-21:00		06:30 - *
8 Nov	Sat	09:00-17:00	06:00-22:00		06:00 - *
9 Nov	Sun	09:00-12:00	06:00-20:00		06:30 - *
10 Nov	Mon	-	09:00-12:00		

\* Until the last media room user leaves

### 9. RECONNAISSANCE

#### 9.2.1 PASSAGES (add)

With reference to Art. 35.4.2 of the FIA WRC Sporting Regulations, it is clarified that all crews and team members can freely use the Toyota Oashi Bridge for daily commuting between city center and Toyota Stadium, except on Wednesday, 5 November at 12:00 - 16:00 and on Saturday, 8 November at 14:30 - 21:00 hrs when the bridge will be closed for the recce and running of SS 14 Toyota City SSS.

## 9.2.4 RECONNAISSANCE VEHICLE IDENTIFICATION (replace)

Each crew registered to do reconnaissance will be issued with three sets of numbers. These numbers must be placed on each rear side window and on the top/middle of the front windscreen. Additionally, a reconnaissance group sticker must be attached on the windscreen as instructed in the reconnaissance road book.

## 10. ADMINISTRATIVE CHECKS

### 10.2 LOCATION AND TIMETABLE

Individual times for administrative checks at the Rally HQ, Sky Hall are as follows:

Sunday 2 November 2025

Time	Comp. No.	Time	Comp. No.	Time	Comp. No.	Time	Comp. No.
9:00	17, 18, 33, 69 & 5	15:00	30	16:20	38	18:10	27
9:30	8, 1, 16	15:10	34	16:30	31	18:20	37
9:40	13, 55	15:20	48	16:40	28	18:30	35
10:00	42	15:30	46	16:50	40	18:40	45
10:10	32	15:40	29	17:30	23	18:50	20
10:30	43	15:50	41	17:40	24		
11:10	21	16:00	25	17:50	26		
11:50	47	16:10	22	18:00	36		

## 11. SCRUTINEERING, SEALING AND MARKING

### 11.1 SCRUTINEERING VENUE AND TIMETABLE

Sealing for Rally1 cars on Wednesday 5 November 2025 in the Service Park as follows:

	Time	Cars No.
TOYOTA GAZOO RACING WRT & TOYOTA GAZOO RACING WRT2	09:00 – 10:15	17, 18, 33, 69 & 5
HYUNDAI SHELL MOBIS WORLD RALLY TEAM	10:15 – 11:00	1, 8, 16
M-SPORT FORD WORLD RALLY TEAM	11:00 – 11:30	13, 55

Scales are available for Rally1 cars at the Technical Zone at 11:45 - 12:15.

Scrutineering for the cars of all other competitors: At Toyota Stadium B2 on Wednesday, 5 November 2025 according to the following schedule:

Time	Cars No.			Time	Cars No.		
14:00	20	21	40	16:30	31	32	46
14:30	22	23	41	17:00	34	35	47
15:00	25	26	42	17:30	36	37	48
15:30	27	28	43	18:00	38	24	
16:00	29	30	45				

## 12. OTHER PROCEDURES

### 12.17 MEDIA ZONES (add)

In accordance with Art. 42.7 of the 2025 FIA WRC Sporting Regulations, there is a Media Zone also in the Podium Holding Area at Toyota Stadium on Sunday, 9 November.

## 12.24 REGROUP TC13A (add)

Before TC13A, stopping or working on the car on the street is prohibited between boxes 39 and 40 on page 77 of Road Book 2.

## 14. PRIZES

The prize giving will take place on the finish podium with trophies/awards being presented for the following:

### FIA World Rally Championship - WRC

Overall classification	Overall winner, 2 <sup>nd</sup> and 3 <sup>rd</sup>
Manufacturer	Winning manufacturer
FIA President's Medal	Winner
WRC2 & WRC3 (each)	Winner, 2 <sup>nd</sup> and 3 <sup>rd</sup>
<del>WRC2 Teams</del>	<del>Winner</del>
WRC2 Challenger	Winner
WRC Masters Cup	Winner

### JRCar Award (Each class)

- JR1	Winner, <del>2<sup>nd</sup> and 3<sup>rd</sup></del>
- JR2	Winner
- JR3	Winner

### FIA Asia-Pacific Rally Championship - APRC

APRC overall classification	Winner, 2 <sup>nd</sup> and 3 <sup>rd</sup>
<del>Junior APRC Championship</del>	<del>Winner</del>
Master APRC Championship	Winner
APRC3 Championship	Winner
<del>APRC4 Championship</del>	<del>Winner</del>

Any driver and co-driver winning a trophy according to the above list (or additional ones included in a Bulletin) must be present at the prize-giving ceremony. Except in a case of *force majeure*, the absence will be reported to the Stewards.

## APPENDIX 1 – ITINERARY

The Itinerary has been amended, new Itinerary in **Attachment 1**.

## APPENDIX 3 – COMPETITORS' RELATIONS OFFICERS

Revised Appendix 3 is in **Attachment 2**.

## B) Amendments to the Road Book

Road Book version 2.1 available for competitors on the rally website was updated on 13 October and includes corrections on the Stop Point locations' QR-codes for special stages 3/7 and 16/20.

Additional corrections (not in version 2.1) are in **Attachment 3**.



**Haruo Takakuwa**  
Clerk of the Course

## Bulletin 1, Attachment 1

### APPENDIX 1 – ITINERARY

SHAKEDOWN					Thursday, 6 November 2025	
		Distances				
TC	Location	SS	Liaison	Total	Target time	1st car due
Service Park (TOYOTA STADIUM)						
TCSD	Shakedown (Kosema Ontakesan Jinjya)		10.49	10.49		8:56
SD	Shakedown (Kuragaike Park)	2.75				9:01
Service Park (TOYOTA STADIUM)			7.28	10.03		
Shakedown Totals		2.75	17.77	20.52		

Shakedown

Section 1					Thursday, 6 November 2025	
		Distances				
TC	Location	SS	Liaison	Total	Target time	1st car due
0	Start of the Rally (TOYOTA STADIUM)					15:30
RZ	Refuel - TOYOTA STADIUM		[0.60]			
1	Distance to next refuel	(2.75)	(21.84)	(24.59)		
1	Kosema Ontakesan Jinjya		10.38	10.38	0:30	16:00
SS1	Kuragaike Park SSS (Live TV)	2.75				16:05
1A*	Welcome Show Holding IN		8.34	11.09	0:35	16:40
FORUM8 Rally Japan Welcome Show						
1B	Welcome Show Holding OUT					~18:30
1C*	Parc Fermé IN		1.86	1.86	0:20	~18:50
* TC1A and TC1C: early check-in allowed						
Thursday Totals		2.75	20.58	23.33		

Section 1

Sunrise	6:17	Sunset	16:53
---------	------	--------	-------

Version 1.1 - 18 September 2025

## Bulletin 1, Attachment 1

Sections 2 & 3				Friday, 7 November 2025		
		Distances				
TC	Location	SS	Liaison	Total	Target time	1st car due
1D	Parc Fermé OUT					5:33
1E	Service IN	0.00	0.66	0.66	0:05	5:38
SERVICE A (TOYOTA STADIUM)		(2.75)	(21.24)	(23.99)	0:15	
1F	Service OUT					5:53
RZ	Refuel - TOYOTA STADIUM		[0.60]			
2	Distance to next refuel	(17.08)	(52.83)	(69.91)		
2	Inabu		37.38	37.38	1:10	7:03
SS2	Inabu/Shitara 1	17.08				7:06
RZ	Refuel - Shitaracho Fureaihiroba SuiSui Park		[16.05]			
3	Distance to next refuel	(37.07)	(97.56)	(134.63)		
3	Aigo		30.16	47.24	1:20	8:26
SS3	Shinshiro 1	17.41				8:29
4	Isegami		43.00	60.41	1:30	9:59
SS4	Isegami's Tunnel 1	19.66				10:02
4A	Technical Zone & Regroup IN (TOYOTA STADIUM)		39.85	59.51	1:35	11:37
4B	Regroup OUT & Service IN				0:20	11:57
SERVICE B (TOYOTA STADIUM)		(54.15)	(150.39)	(204.54)	0:40	
4C	Service OUT					12:37
RZ	Refuel - TOYOTA STADIUM		[0.60]			
4	Distance to next refuel	(36.74)	(76.91)	(113.65)		
5	Isegami		29.25	29.25	0:55	13:32
SS5	Isegami's Tunnel 2	19.66				13:35
6	Inabu		32.21	51.87	1:15	14:50
SS6	Inabu/Shitara 2	17.08				14:53
RZ	Refuel - Shitaracho Fureaihiroba SuiSui Park		[16.05]			
5	Distance to next refuel	(17.41)	(56.41)	(73.82)		
7	Aigo		30.16	47.24	1:20	16:13
SS7	Shinshiro 2	17.41				16:16
PC1	Toyota Kitamachi		(38.82)			-
7A*	Technical Zone & Parc Fermé IN		41.04	58.45	1:40	17:56
7B	Parc Fermé OUT - Service IN				0:10	18:06
FLEXI SERVICE C (TOYOTA STADIUM)		(54.15)	(132.66)	(186.81)	0:45	
7C*	Service OUT & Parc Fermé IN					18:51
* TC7A and TC7C: early check-in allowed (at TC7A when media obligations are respected)						
All cars (except P1 and restarting crews) must enter Parc Fermé no later than:						21:06
Friday totals		108.30	283.71	392.01		
			Sunrise	6:18	Sunset	16:52
Version 1.1 - 18 September 2025						

## Bulletin 1, Attachment 1

Sections 4, 5 & 6				Saturday, 8 November 2025		
		Distances				
TC	Location	SS	Liaison	Total	Target time	1st car due
7D	Parc Fermé OUT					5:50
7E	Service IN	0.00	0.66	0.66	0:05	5:55
SERVICE D (TOYOTA STADIUM)		(0.00)	(0.66)	(0.66)	0:15	
7F	Service OUT					6:10
RZ	Refuel - TOYOTA STADIUM		[0.60]			
6	Distance to next refuel	(37.69)	(78.10)	(115.79)		
8	Obara		34.46	34.46	1:10	7:20
SS8	Obara 1	16.44				7:23
9	Ena		28.65	45.09	1:08	8:31
SS9	Ena 1	21.25				8:34
PC2	IWAMURA		(1.71)			-
RZ	Refuel - Gifu Ena Joint Office Parking		[15.59]			
7	Distance to next refuel	(43.48)	(44.26)	(87.74)		
10	Kasagi		30.67	51.92	1:25	9:59
SS10	Mt. Kasagi 1 (Live TV)	21.74				10:05
10A	Technical Zone & Regroup IN (Enakyo Park)		6.62	28.36	0:50	10:55
10B	Regroup OUT & Tyre Fitting Zone IN				0:59	11:54
Tyre Fitting Zone (Enakyo Park)		(59.43)	(100.40)	(159.83)	0:15	
10C	Tyre Fitting Zone OUT					12:09
11	Kasagi		10.05	10.05	0:20	12:29
SS11	Mt. Kasagi 2 (Live TV)	21.74				12:35
RZ	Refuel - Gifu Ena Joint Office Parking		[12.51]			
8	Distance to next refuel	(40.74)	(75.65)	(116.39)		
12	Ena		32.75	54.49	1:30	14:05
SS12	Ena 2	21.25				14:08
PC3	IWAMURA		(1.71)			-
13	Obara		27.27	48.52	1:10	15:18
SS13	Obara 2	16.44				15:21
13A*	Regroup IN (SkyHall)		26.27	42.71	1:15	16:36
14	Regroup OUT				0:56	17:32
SS14	Toyota City SSS	3.05				17:35
14A*	Technical Zone & Parc Fermé IN (TOYOTA STADIUM)		0.61	3.66	0:25	18:00
14B	Parc Fermé OUT - Service IN				0:10	18:10
FLEXI SERVICE E (TOYOTA STADIUM)		(62.48)	(96.95)	(159.43)	0:45	
14C*	Parc Fermé IN					18:55
* TC13A, TC14A and TC14C: early check-in allowed (at TC14A when media obligations are respected)						
All cars (except P1 and restarting crews) must enter Parc Fermé no later than:						21:10
Saturday totals		121.91	198.01	319.92		
		Sunrise		6:19	Sunset	16:51
Version 1.1 - 18 September 2025						

## Bulletin 1, Attachment 1

Sections 7, 8, 9 & 10					Sunday, 9 November 2025	
TC	Location	Distances			Target time	1st car due
		SS	Liaison	Total		
14D	Parc Fermé OUT					7:21
14E	Service IN		0.66	0.66	0:05	7:26
<b>SERVICE F (TOYOTA STADIUM)</b>		<b>(0.00)</b>	<b>(0.66)</b>	<b>(0.66)</b>	<b>0:15</b>	
14F	Service OUT					7:41
<b>RZ</b>	Refuel - TOYOTA STADIUM		[0.60]			
<b>9</b>	Distance to next refuel	(38.17)	(72.42)	(110.59)		
15	Nukata		29.15	29.15	0:55	8:36
<b>SS15</b>	<b>Nukata 1</b>	<b>20.23</b>				<b>8:39</b>
16	Mikawako Enchi		11.90	32.13	0:50	9:29
<b>SS16</b>	<b>Lake Mikawako 1 (Live TV)</b>	<b>13.98</b>				<b>9:35</b>
16A	Regroup IN(Okazaki Chuo Sogo Park)		26.88	40.86	1:00	10:35
17	Okazaki & Regroup OUT				0:15	10:50
<b>SS17</b>	<b>Okazaki SSS 1</b>	<b>1.98</b>				<b>10:53</b>
18	Okazaki		0.71	2.69	0:08	11:01
<b>SS18</b>	<b>Okazaki SSS 2</b>	<b>1.98</b>				<b>11:04</b>
18A*	Technical Zone & Regroup IN (Okazaki Chuo Sogo Park)		0.62	2.60	0:18	11:22
18B	Regroup OUT & Tyre Fitting Zone IN				0:25	11:47
<b>Tyre Fitting Zone (Okazaki Chuo Sogo Park)</b>		<b>(38.17)</b>	<b>(69.26)</b>	<b>(107.43)</b>	<b>0:15</b>	
18C	Tyre Fitting Zone OUT					12:02
<b>RZ</b>	Refuel - Okazaki Chuo Clean Center		[3.76]			
<b>10</b>	Distance to Finish	(34.21)	(52.55)	(86.76)		
19	Nukata		15.54	15.54	0:28	12:30
<b>SS19</b>	<b>Nukata 2</b>	<b>20.23</b>				<b>12:33</b>
19A	Regroup IN (MIKAWAKO Enchi)		11.66	31.89	0:50	13:23
20	Regroup OUT				0:47	14:10
<b>SS20</b>	<b>Lake Mikawako 2 Wolf Power Stage</b>	<b>13.98</b>				<b>14:15</b>
20A*	FINISH - Technical Zone & Podium Holding Area IN		29.11	43.09	1:30	15:45
	Parc Fermé IN - TOYOTA STADIUM					
* TC18A and TC20A: early check-in allowed (at TC18A when media obligations are respected)						
<b>Sunday totals</b>		<b>72.38</b>	<b>126.23</b>	<b>198.61</b>		
		Sunrise		<b>6:20</b>	Sunset	<b>16:50</b>

Version 1.1 - 18 September 2025

Totals of the Rally					
		SS Dist.	Liaison Dist.	Total Dist.	SS %
Thursday	1 SS	2.75 km	20.58 km	23.33 km	11.79 %
Friday	6 SS	108.30 km	283.71 km	392.01 km	27.63 %
Saturday	7 SS	121.91 km	198.01 km	319.92 km	38.11 %
Sunday	6 SS	72.38 km	126.23 km	198.61 km	36.44 %
<b>Total</b>	<b>20 SS</b>	<b>305.34 km</b>	<b>628.53 km</b>	<b>933.87 km</b>	<b>32.70 %</b>

Note: Tyre Warming Zones are not included in the distances

**Bulletin 1, Attachment 2**

**APPENDIX 3 – COMPETITORS' RELATIONS OFFICERS**



**Peter Macneall**  
Phone +81 80 7666 5978



**Noriko Takeshita**  
Phone +81 80 7019 9564

Communication with the CRO will be via WhatsApp calls or text messages. CRO schedule will be published in a COC Communication.



**Bulletin 1, Attachment 3**

**Road Book amendments**

1. Add boxes 9a and 9b on RB2, pages 36 and 48 as follows:

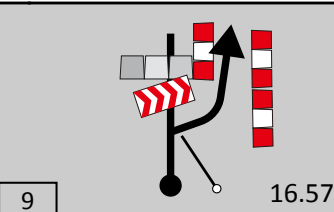
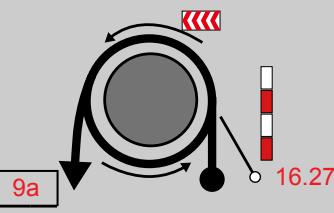
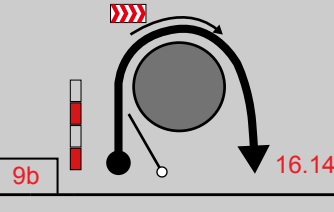
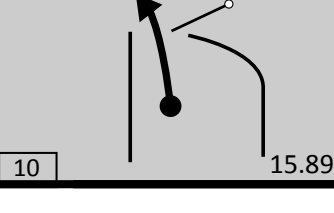
5.17	0.16			23.19 49.32
5.47	0.30		Turn around 1 time to the left	22.89 49.02
5.60	0.13			22.76 48.89
5.85	0.25			22.51 48.64

2. Amend layouts on RB2, pages 37 and 49 as follows:

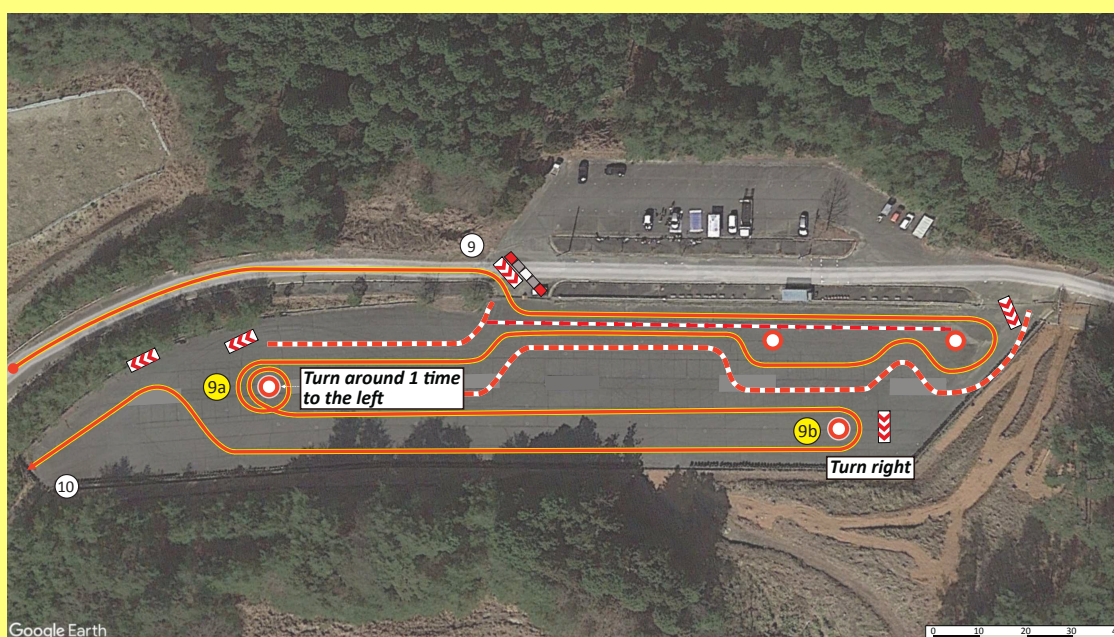

**Bulletin 1, Attachment 3**

3. Replace diagrams in boxes 9 and 10 on RB2, page 83 as follows:

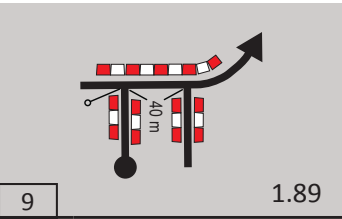
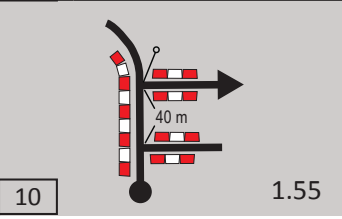
1.16	0.02			2.50
1.50	0.34			2.16

4. Replace diagram in box 21 on RB2, page 85 as follows:

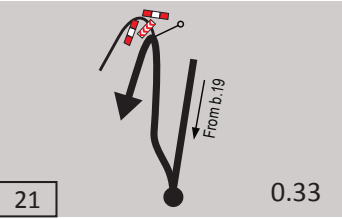
2.72	0.10			0.94
------	------	---	--	------